本週值班 VS：杜威廷醫師

Weekly Schedule of NCKUH Dermatology Department (2022.05.09~2022.05.15)

製表：R4劉威廷 / VS楊朝鈞

星期	日期	時間	活動
一	05/09	08:30-09:00	※ 小科會 (住院醫師辦公室)【Rs, 楊朝鈞主任 】
二	05/10	08:00-09:00	※ 臨床討論會 R1 葉芮彣 (Webex 線上會議)【全科人員】 1. Review (primary) cutaneous B cell lymphoma evaluation protocol R4 劉威廷 2. Review of macular lymphocytic arteritis VS 杜威廷 ※ 期刊討論會 R1 王瀚棠/VS 許釗凱 (Webex 線上會議)【全科人員】 1. Rare Loss-of-Function Mutation in SERPINA3 in Generalized Pustular Psoriasis (J Invest Dermatol. 2020 Jul;140(7):1451-1455.e13.)
三	05/11	08:00-09:00	※ 住院醫師讀書會 (Webex 線上會議)【Rs】
		13:00-15:00	※ 臨床病理討論會 **(括弧內為討論重點)** 1. Skin, right neck; peeling biopsy: Degenerative or necrotic stratum corneum. (Skin peeling biopsy in Staphylococcal scalded skin syndrome) VS 許釗凱 2. Skin, calf, left; biopsy: Vasculitis. (Cutaneous medium-sized vasculitis and lymphocytic thrombophilic arteritis) VS 趙曉秋 3. Skin, upper arm, right; biopsy: Mild spongiotic dermatitis with subcorneal pustules. (Subcorneal pustular dermatitis) VS 朱家葆 4. Skin and soft tissue, shoulder, left, excision: Nuchal-type fibroma. (Review of nuchal type fibroma) VS 許釗凱 5. Skin, vertex scalp; excision: Nevus sebaceus with trichoblastoma and trichoepithelioma. (Review of secondary neoplasms from nevus sebaceus) VS 楊朝鈞 6. Skin, neck, right; shave biopsy: Compatible with trichilemmoma. (Review of trichilemmoma) VS 趙曉秋 R2 黃信畬 /VS 李玉雲 (Webex 線上會議)【全科人員】
四	05/12	08:00-09:00	※ 皮膚外科討論會 R3 陳萱/VS 何英右 (Webex 線上會議)【全科人員】 1. Evaluation of the Demographic and Clinical Features of Patients with Digital Myxoid Pseudocysts and Their Response to Treatment. (Dermatol Surg. 2022 Mar 23. doi: 10.1097/DSS.0000000000003433.) ※ 出院病例討論會 R1 王瀚棠 (Webex 線上會議)【全科人員】
		17:10-18:00	※ 科會 (Webex 線上會議)【總醫師, 主治醫師】
五	05/13	08:00-09:00	※ 住診教學 R1王瀚棠/ VS 楊朝鈞 (Webex 線上會議)【Clerks, PGYs, Rs】
六	05/14		※ 值班主治醫師查房 **※ Answer for the last week's case: Merkel cell carcinoma**
日	05/15		

Case of the week

This is a 38-year-old woman with annular rash over trunk for 1 month

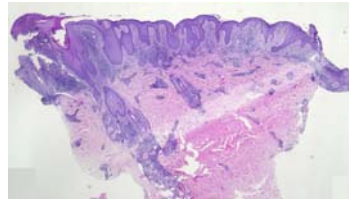

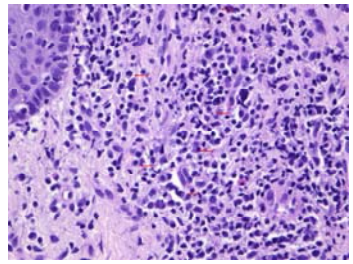

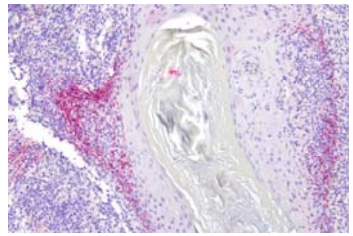

Spirochete IHC stain